

TAYLOR COUNTY CERTIFIED SURVEY MAP NO. 1761 VOL. 8-S PG. 188-189

PART OF LOTS 2 AND 3, BLOCK 13, MCCARTNEY AND WHELEN ADDITION LOCATED IN PART OF THE SW 1/4 OF THE SW 1/4 AND PART OF THE NW 1/4 OF THE SW 1/4, SECTION 27, TOWNSHIP 31 NORTH, RANGE 1 EAST, CITY OF MEDFORD, TAYLOR COUNTY, WISCONSIN

DOC# 312891

LEGEND

- 1 1/4" O.D. X 18" IRON PIPE WEIGHING 1.68 LBS/LIN. FT. SET
- EXISTING 1" IRON PIPE
- EXISTING 2" IRON PIPE

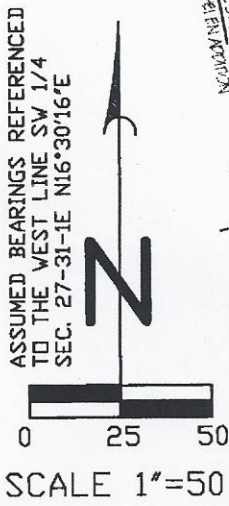

W 1/4 COR SEC. 27
CHISEL "X" FND

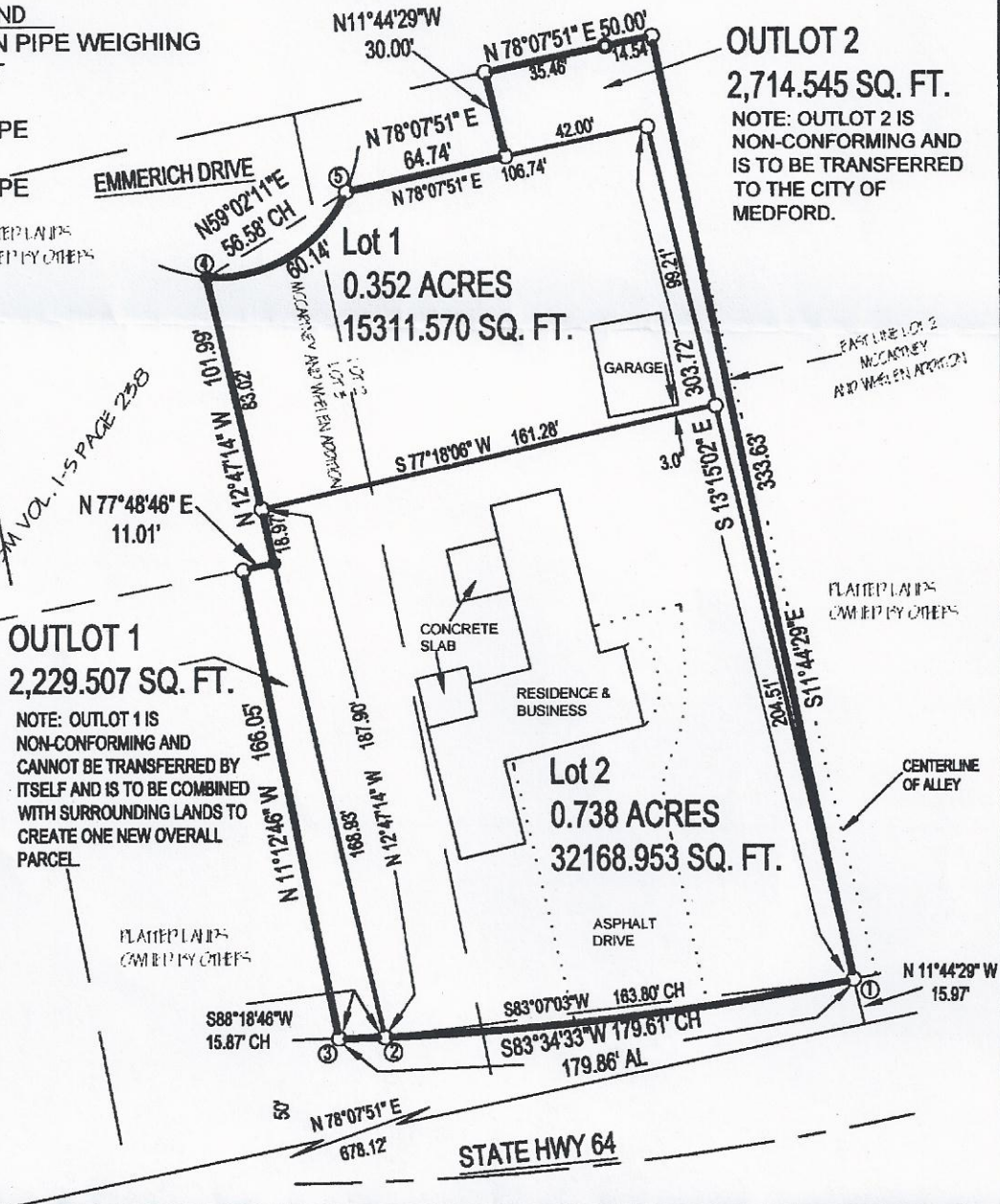
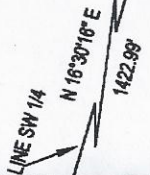

STATE HWY 64